

DUNHAM SURVEYING, S.C.  
SURVEYING & SUBDIVIDING  
DELAVER, WISCONSIN 53115

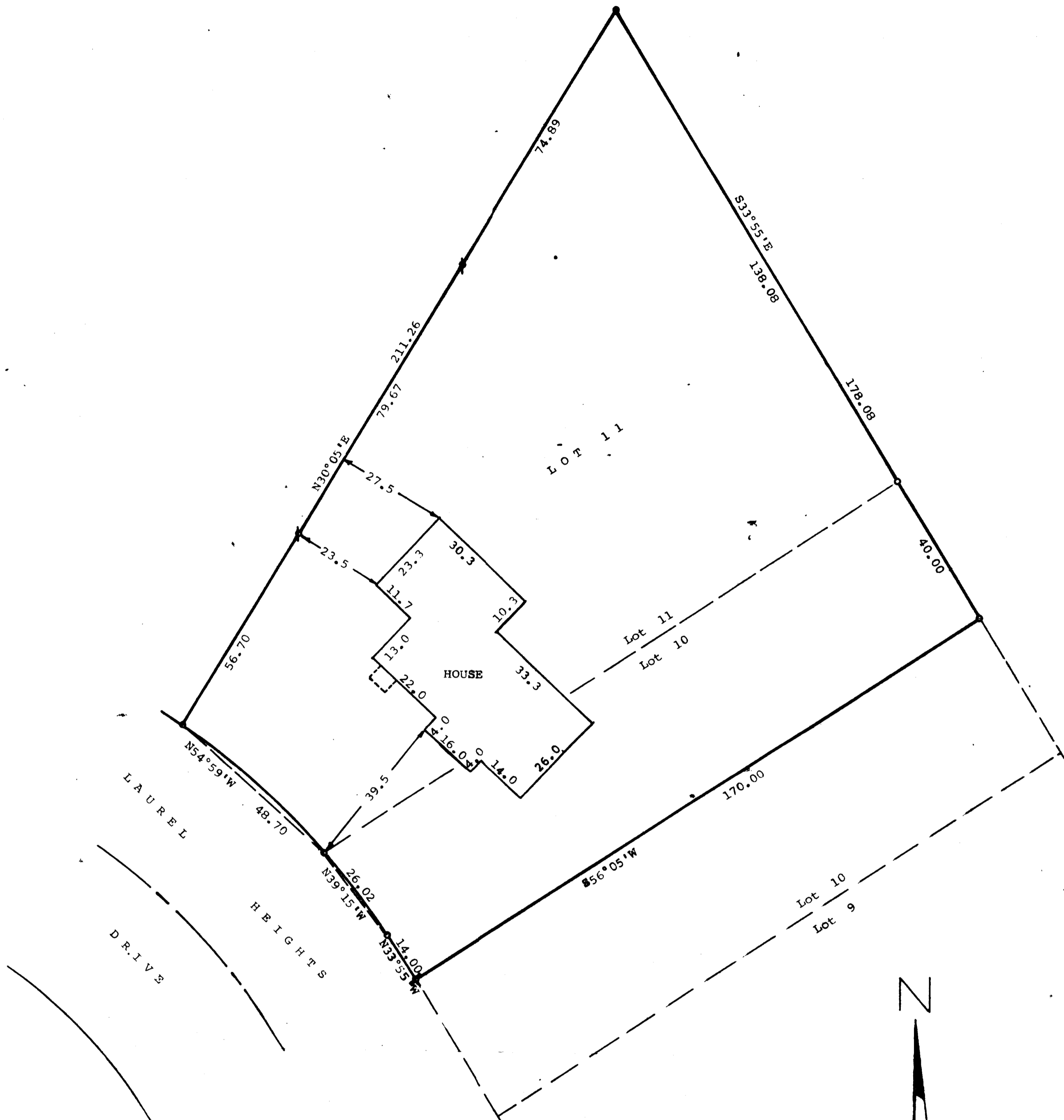

STATE OF WISCONSIN) SS  
COUNTY OF WALWORTH)

I, George T. Dunham, Surveyor, certify that I have surveyed the property described as follows:

Lot 11 and the North 40 feet of Lot 10 of Laurel Heights, a subdivision located in the Northeast 1/4 of Section 17, T 2 N, R 16 E, City of Delavan, Walworth County, Wisconsin,

and that the map shown hereon is a correct representation thereof and shows the size and location of the property, its exterior boundaries, the location of all visible structures and dimensions of all principal buildings thereon, boundary fences, apparent easements, roadways and visible encroachments, if any, and that I have surveyed the property hereon described, according to the official records, to the best of my knowledge and belief.  
May 12, 1987

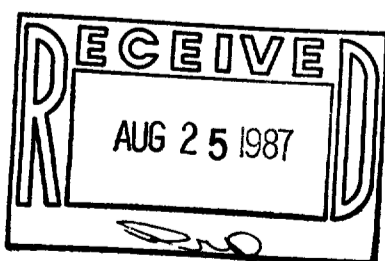

*George T. Dunham*  
George T. Dunham, Surveyor

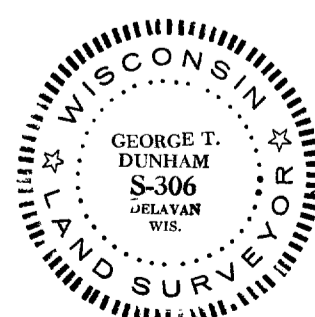

Scale - 1" = 20'

- o = 1" Iron Pipe Found
- = 2" Iron Pipe Found
- ✱ = 1 1/2" Iron Pipe Found
- ⬢ = 1/2" X 24" Iron Pipe Set

Bearings are those shown on the recorded plat of Laurel Heights  
Survey ordered by:  
Anderson Agency Real Estate  
115 South 3rd Street  
Delavan, WI 53115